

Note:  
Red line shows amendments made to the original 2021 application to ensure compliance with updated legislation, including the Building Safety Act 2022 and BS9991:2024, as presented at the Planning Inquiry.

General notes:  
Do not scale from drawings.  
Errors to be reported immediately to the Architect.  
To be read in conjunction with all relevant Architects', Services and Structural Engineers' drawings.  
All existing site, tree and building information has been compiled from different sources.  
All dimensions to be checked on site.

- Existing
- Proposed
- Retained column
- New column

02	20/08/2023	Planning (addendum 3)	MY	GLa
01	15/11/2024	Planning (addendum)	YZ	GLa
Rev.	Date	Description	Drawn	Check

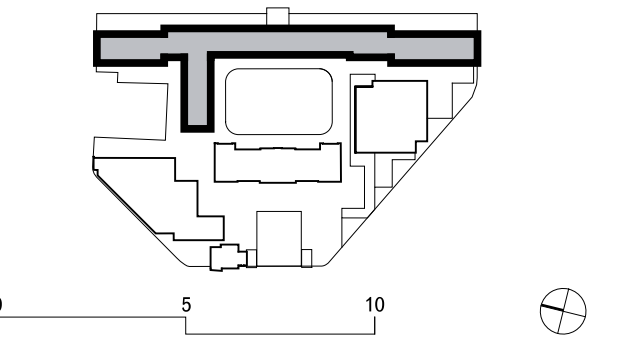

David Chipperfield Architects

C/O Fora, 9 Dallington Street  
London EC1V 0LN  
T +44 20 7600 4500  
www.davidchipperfield.com

Project  
**Royal Mint Court**

Project number  
**1510**

Client  
**Chinese Embassy in the UK**

© David Chipperfield Architects Ltd.

Planning (addendum)

Drawing name  
**Proposed first floor plan**

Drawing number  
**B3b\_11\_13**

Embassy House  
South, sheet 2 of 2

Date	16/05/2024	Revision
Scale / Format	1:200 / A1	<b>02</b>
Drawn / Checked	THN / OU, GLa	Planning
Approved	BB	
CAD Reference	1510_A_B3b_11_13.dgn	

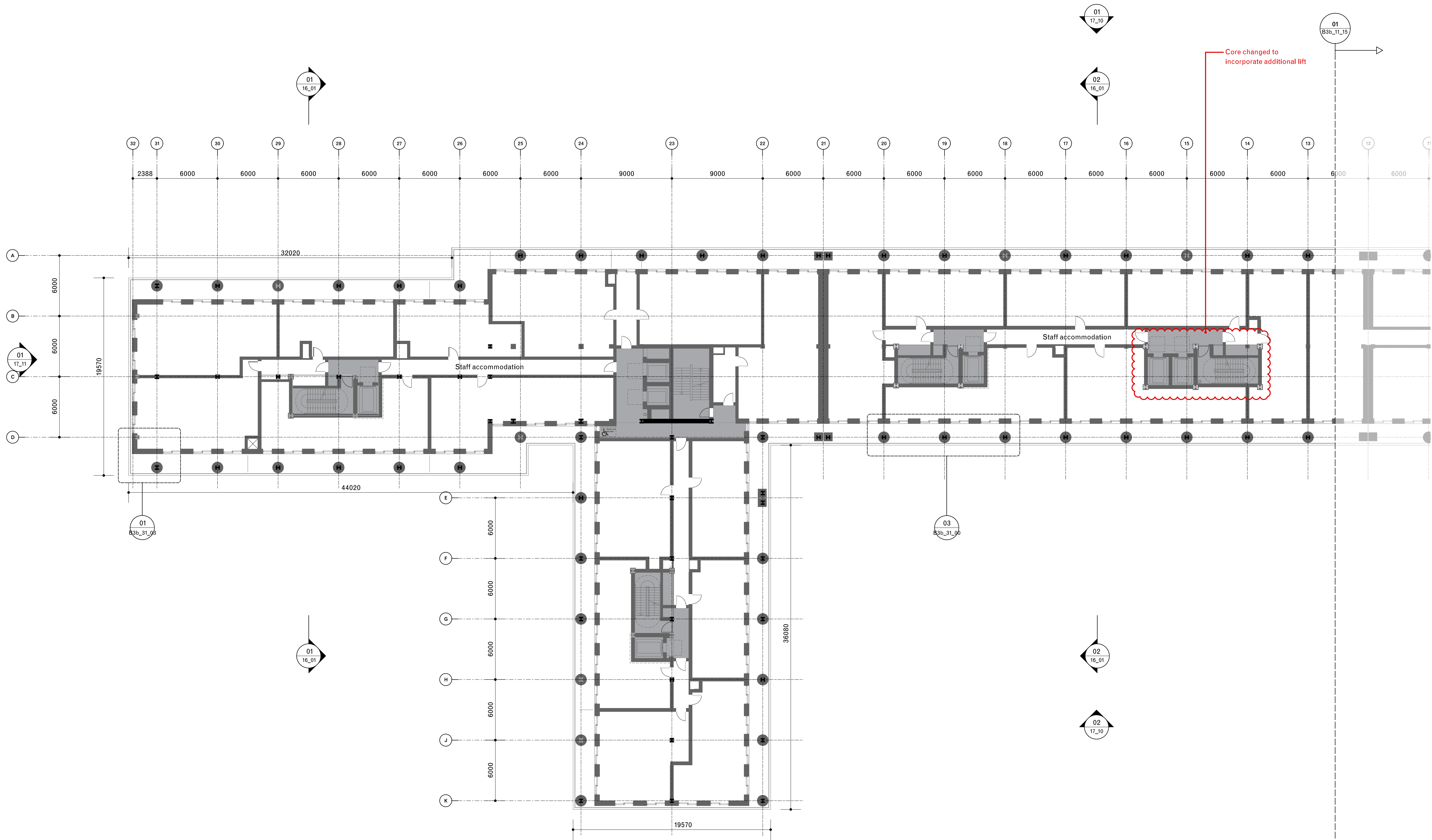

Note:  
Red line shows amendments made to the original 2021 application to ensure compliance with updated legislation, including the Building Safety Act 2022 and BS9991:2024, as presented at the Planning Inquiry.

General notes:  
Do not scale from drawings.  
Errors to be reported immediately to the Architect.  
To be read in conjunction with all relevant Architects', Services and Structural Engineers' drawings.  
All existing site, tree and building information has been compiled from different sources.  
All dimensions to be checked on site.

- Existing
- Proposed
- Retained column
- New column

02	20/08/2023	Planning (addendum 3)	MY	GLa
01	15/11/2024	Planning (addendum)	YZ	GLa
Rev.	Date	Description	Drawn	Check

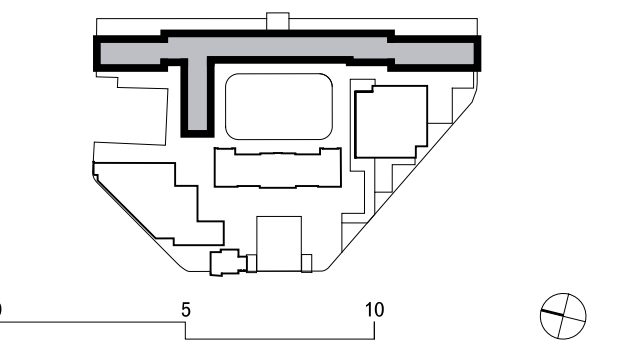

David Chipperfield Architects

C/O Fora, 9 Dallington Street  
London EC1V 9LN  
T +44 20 7620 4500  
www.davidchipperfield.com

Project  
**Royal Mint Court**  
Project number  
**1510**

Client  
**Chinese Embassy in the UK**

Planning (addendum)

Drawing name	Drawing number
Proposed second floor plan Embassy House North, sheet 1 of 2	<b>B3b_11_14</b>
Date	16/05/2024
Scale / Format	1:200 / A1
Drawn / Checked	THN / OU, GLa
Approved	BB
CAD Reference	1510_A_B3b_11_14.dgn
Revision	<b>02</b>
Planning	

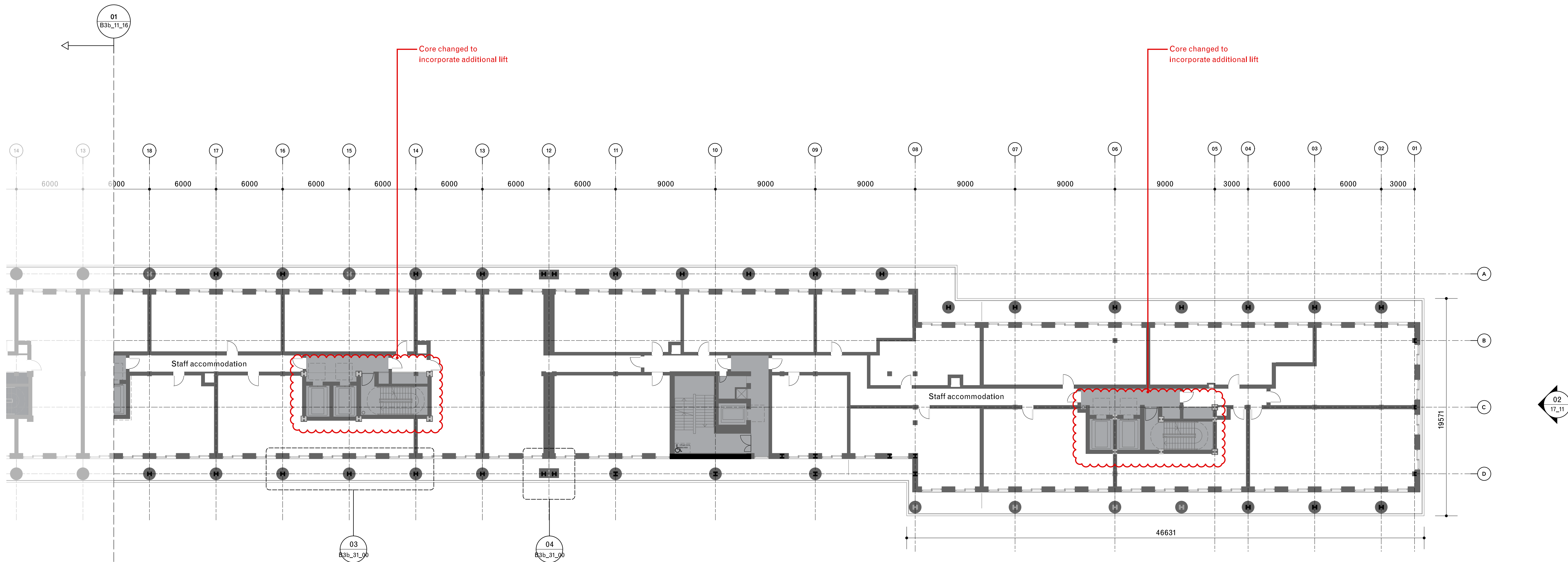

Note:  
Red line shows amendments made to the original 2021 application to ensure compliance with updated legislation, including the Building Safety Act 2022 and BS9991:2024, as presented at the Planning Inquiry.

General notes:  
Do not scale from drawings.  
Errors to be reported immediately to the Architect.  
To be read in conjunction with all relevant Architects', Services and Structural Engineers' drawings.  
All existing site, tree and building information has been compiled from different sources.  
All dimensions to be checked on site.

Existing  
Proposed  
Retained column  
New column

02	20/08/2023	Planning (addendum 3)	MY	GLa
01	15/11/2024	Planning (addendum)	YZ	GLa
Rev.	Date	Description	Drawn	Check

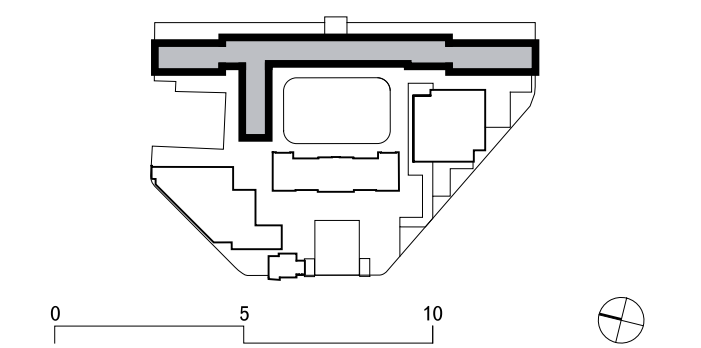

David Chipperfield Architects

C/O Fora, 9 Dallington Street  
London EC4V 6LN  
T +44 20 7600 4500  
www.davidchipperfield.com

Project  
**Royal Mint Court**  
Project number  
**1510**

Client  
**Chinese Embassy in the UK**

© David Chipperfield Architects Ltd.

Planning (addendum)

Drawing name  
**Proposed second floor plan**  
Drawing number  
**B3b\_11\_15**

Embassy House  
South, sheet 2 of 2

Date	16/05/2024	Revision
Scale / Format	1:200 / A1	02
Drawn / Checked	THN / OU, GLa	Planning
Approved	BB	
CAD Reference	1510_A_B3b_11_15.dgn	

01  
Proposed Second Floor Plan, South  
Scale 1:200

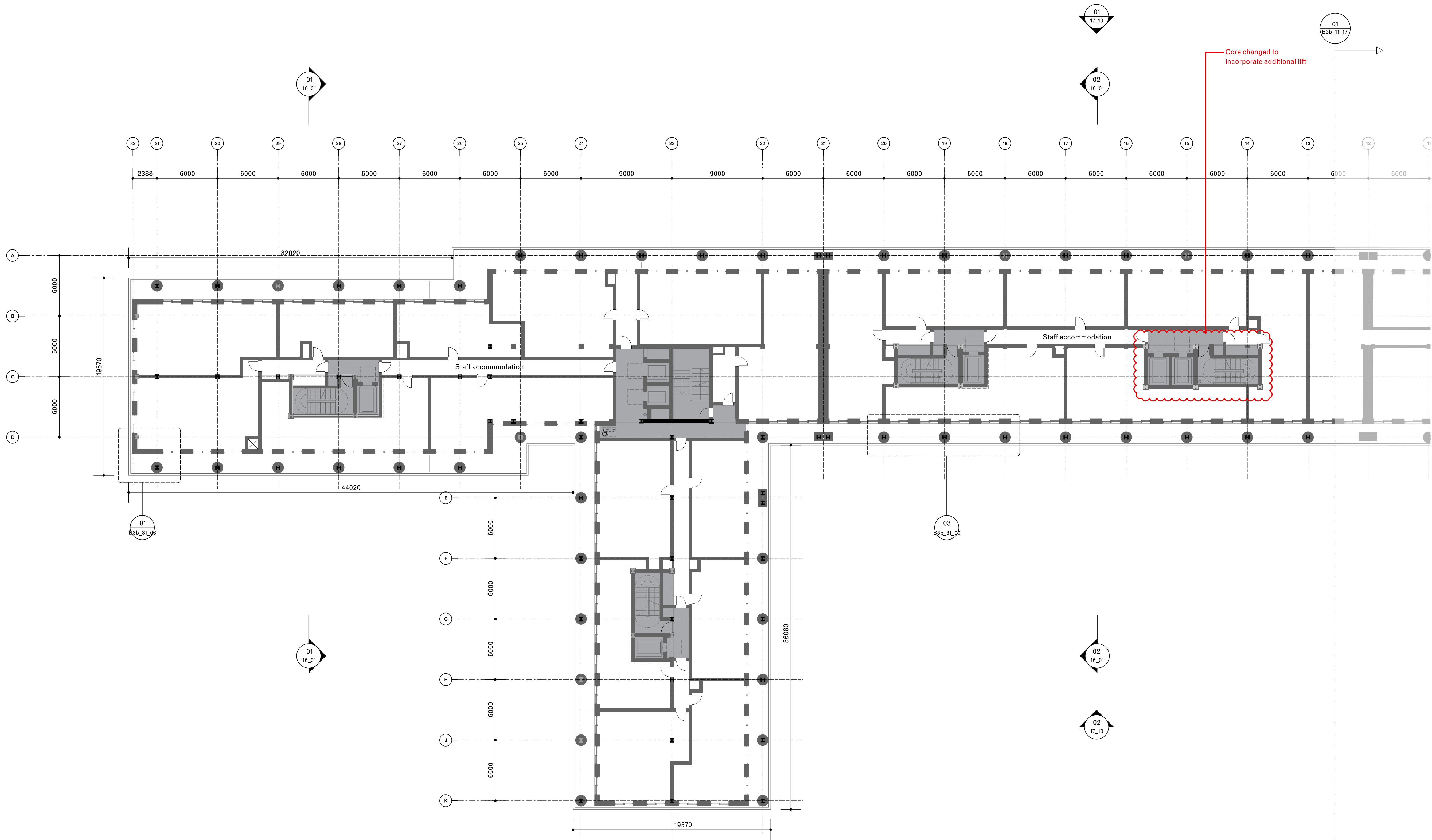

Note:  
Red line shows amendments made to the original 2021 application to ensure compliance with updated legislation, including the Building Safety Act 2022 and BS9991:2024, as presented at the Planning Inquiry.

General notes:  
Do not scale from drawings.  
Errors to be reported immediately to the Architect.  
To be read in conjunction with all relevant Architects', Services and Structural Engineers' drawings.  
All existing site, tree and building information has been compiled from different sources.  
All dimensions to be checked on site.

- Existing
- Proposed
- Retained column
- New column

02	20/08/2023	Planning (addendum 3)	MY	GLA
01	15/11/2024	Planning (addendum)	YZ	GLA
Rev.	Date	Description	Drawn	Check

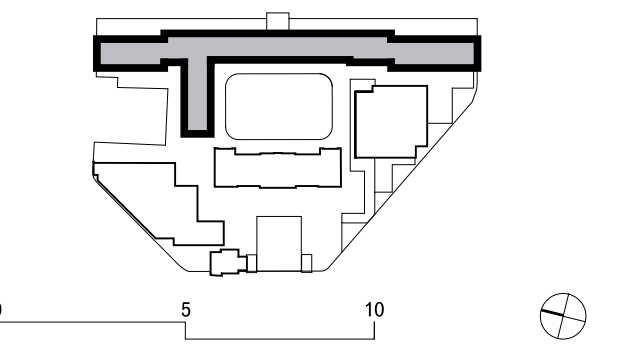

David Chipperfield Architects

C/O Fora, 9 Dallington Street  
London EC1V 6LN  
T +44 20 7620 4500  
www.davidchipperfield.com

Project  
**Royal Mint Court**  
Project number  
**1510**

Client  
**Chinese Embassy in the UK**

© David Chipperfield Architects Ltd.

Planning (addendum)

Drawing name  
**Proposed third floor plan**  
Drawing number  
**B3b\_11\_16**

**Embassy House**  
**North, sheet 1 of 2**

Date	16/05/2024	Revision
Scale / Format	1:200 / A1	<b>02</b>
Drawn / Checked	THN / OU, GLA	Planning
Approved	BB	
CAD Reference	1510_A_B3b_11_16.dgn	



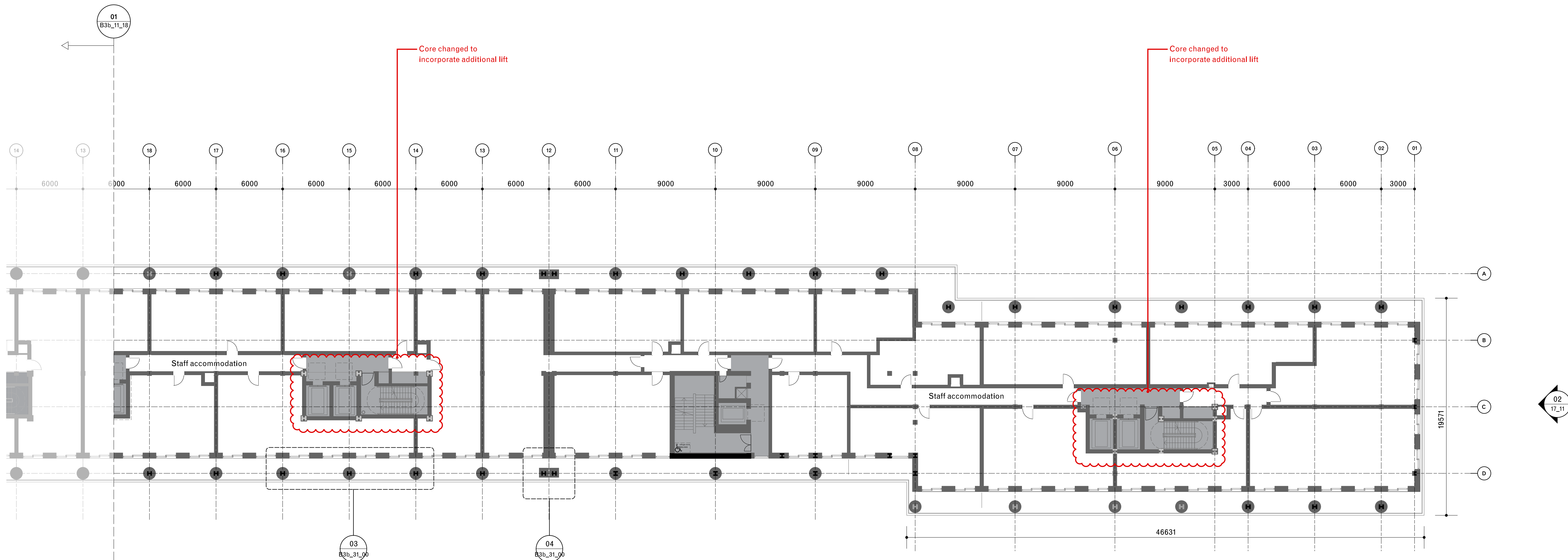

Note:  
Red line shows amendments made to the original 2021 application to ensure compliance with updated legislation, including the Building Safety Act 2022 and BS9991:2024, as presented at the Planning Inquiry.

General notes:  
Do not scale from drawings.  
Errors to be reported immediately to the Architect.  
To be read in conjunction with all relevant Architects', Services and Structural Engineers' drawings.  
All existing site, tree and building information has been compiled from different sources.  
All dimensions to be checked on site.

- Existing
- Proposed
- Retained column
- New column

02	20/08/2023	Planning (addendum 3)	MY	GLa
01	15/11/2024	Planning (addendum)	YZ	GLa
Rev.	Date	Description	Drawn	Check

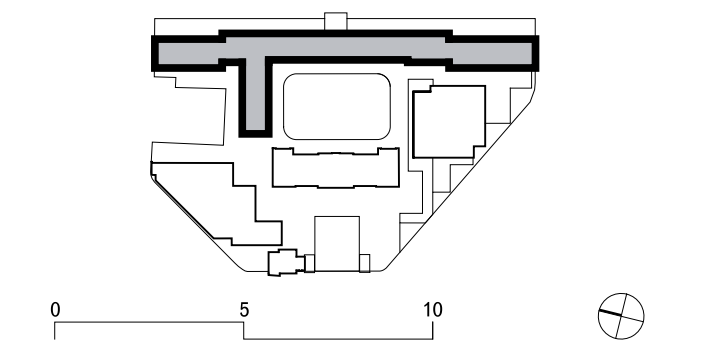

David Chipperfield Architects

C/O Fora, 9 Dallington Street  
London EC1V 6LN  
T +44 20 7600 4500  
www.davidchipperfield.com

Project  
**Royal Mint Court**

Project number  
**1510**

Client  
**Chinese Embassy in the UK**

© David Chipperfield Architects Ltd.

Planning (addendum)

Drawing name  
**Proposed third floor plan**

Drawing number  
**B3b\_11\_17**

**Embassy House**  
**South, sheet 2 of 2**

Date	16/05/2024	Revision
Scale / Format	1:200 / A1	<b>02</b>
Drawn / Checked	THN / OU, GLa	Planning
Approved	BB	
CAD Reference	1510_A_B3b_11_17.dgn	

**01** Proposed Third Floor Plan, South  
Scale 1:200

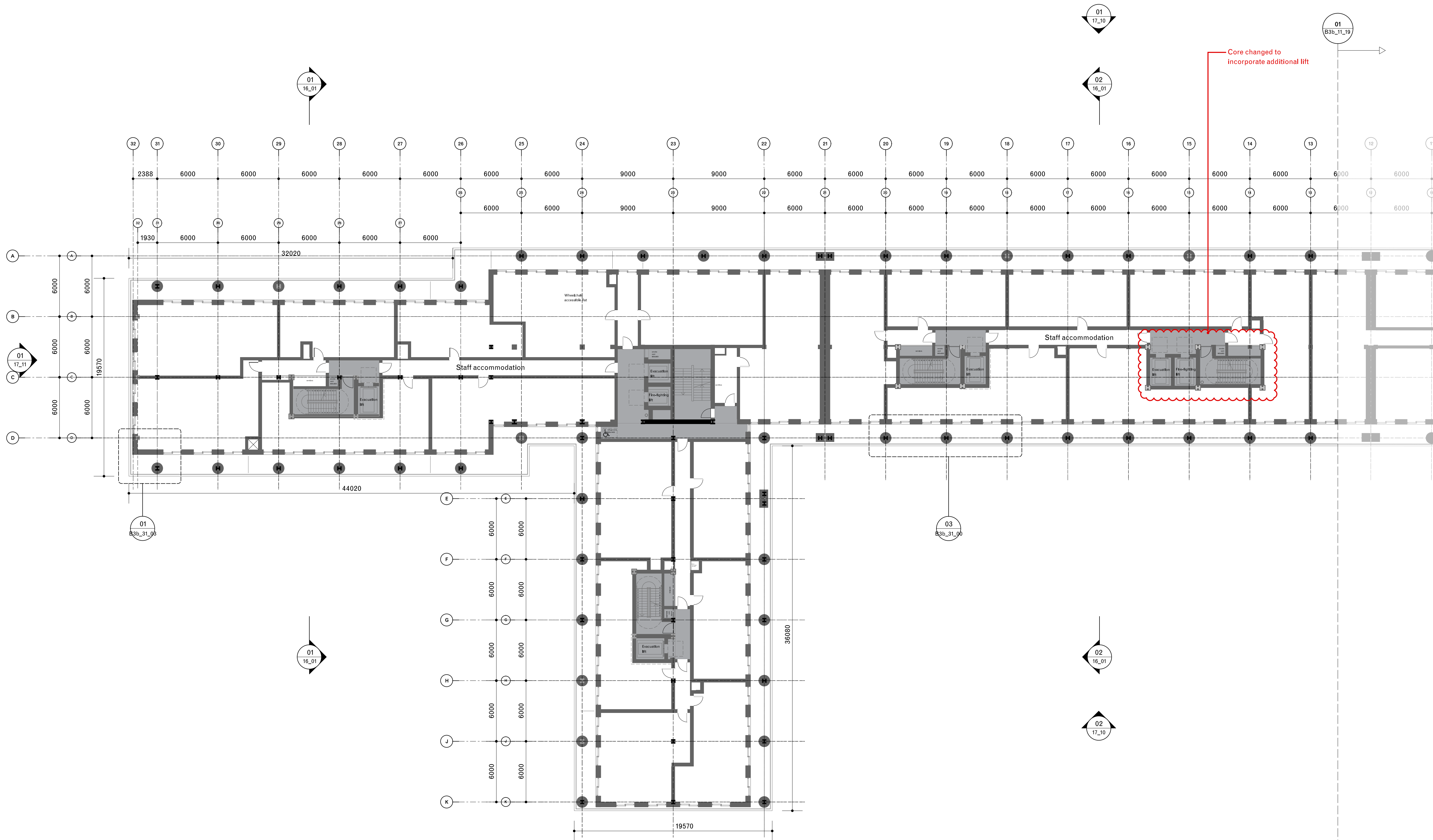

Note:  
Red line shows amendments made to the original 2021 application to ensure compliance with updated legislation, including the Building Safety Act 2022 and BS9991:2024, as presented at the Planning Inquiry.

General notes:  
Do not scale from drawings.  
Errors to be reported immediately to the Architect.  
To be read in conjunction with all relevant Architects', Services and Structural Engineers' drawings.  
All existing site, tree and building information has been compiled from different sources.  
All dimensions to be checked on site.

Existing  
Proposed  
Retained column  
New column

02	20/08/2023	Planning (addendum 3)	MY	GLA
01	15/11/2024	Planning (addendum)	YZ	GLA
Rev.	Date	Description	Drawn	Check

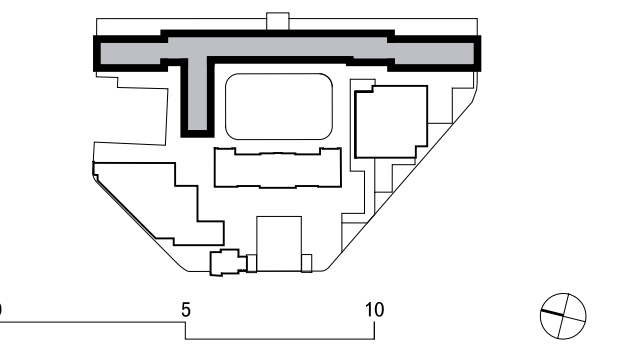

David Chipperfield Architects

C/O Fora, 9 Dallington Street  
London EC1V 6LN  
T +44 20 7620 4500  
www.davidchipperfield.com

Project  
**Royal Mint Court**  
Project number  
**1510**

Client  
**Chinese Embassy in the UK**

© David Chipperfield Architects Ltd.

Planning (addendum)

Drawing name  
Drawing number

Proposed fourth floor plan  
Embassy House  
North, sheet 1 of 2  
**B3b\_11\_18**

Date	16/05/2024	Revision
Scale / Format	1:200 / A1	<b>02</b>
Drawn / Checked	THN / OU, GLA	Planning
Approved	BB	
CAD Reference	1510_A_B3b_11_18.dgn	

01  
Proposed Fourth Floor Plan, North  
Scale 1:200

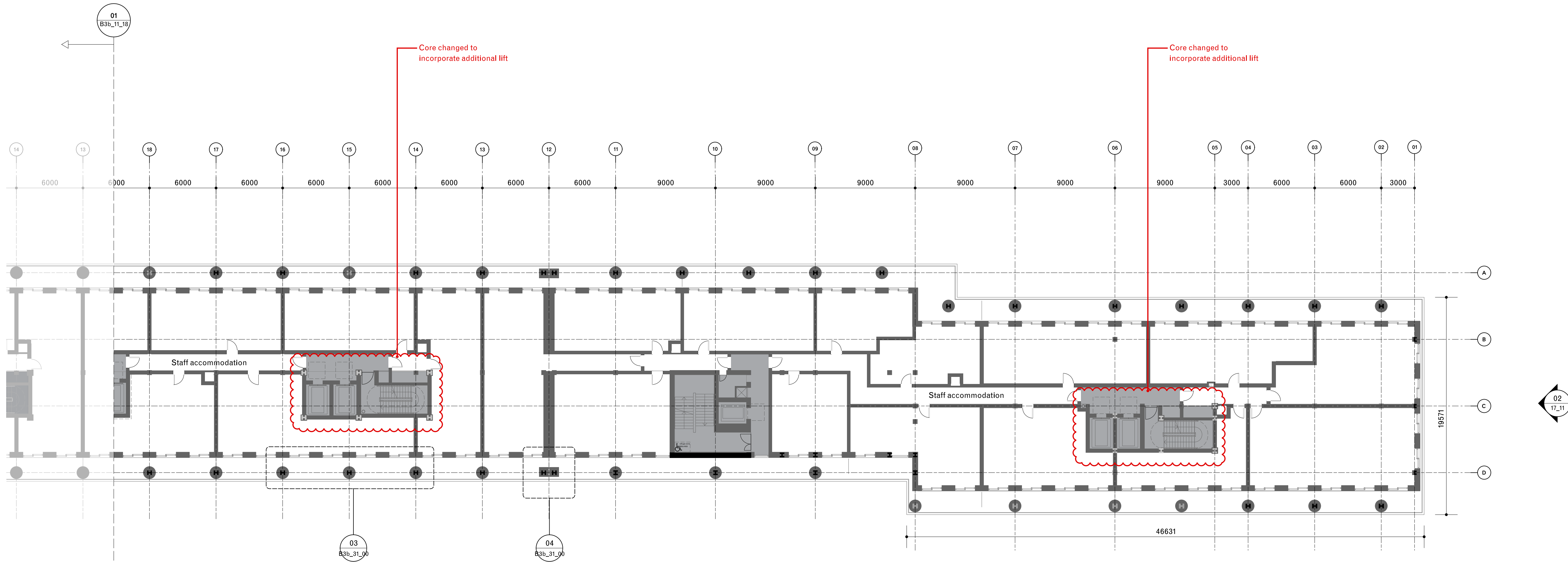

Note:  
Red line shows amendments made to the original 2021 application to ensure compliance with updated legislation, including the Building Safety Act 2022 and BS9991:2024, as presented at the Planning Inquiry.

General notes:  
Do not scale from drawings.  
Errors to be reported immediately to the Architect.  
To be read in conjunction with all relevant Architects', Services and Structural Engineers' drawings.  
All existing site, tree and building information has been compiled from different sources.  
All dimensions to be checked on site.

- Existing
- Proposed
- Retained column
- New column

02	20/08/2023	Planning (addendum 3)	MY	GLa
01	15/11/2024	Planning (addendum)	YZ	GLa
Rev.	Date	Description	Drawn	Check

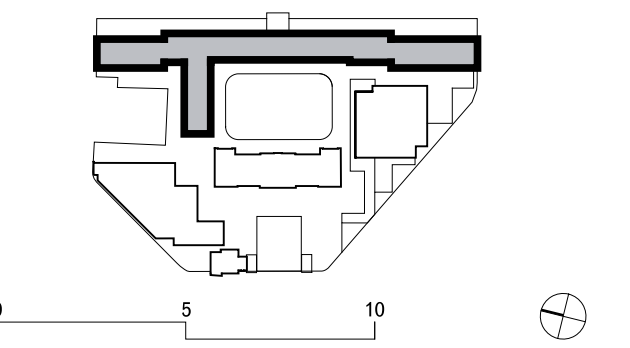

David Chipperfield Architects

C/O Fora, 9 Dallington Street  
London EC1V 0LN  
T +44 20 7600 4500  
www.davidchipperfield.com

Project  
**Royal Mint Court**  
Project number  
**1510**

Client  
**Chinese Embassy in the UK**

© David Chipperfield Architects Ltd.

Planning (addendum)

Drawing name  
**Proposed fourth floor plan**  
Drawing number  
**B3b\_11\_19**

**Embassy House**  
**South, sheet 2 of 2**

Date	16/05/2024	Revision
Scale / Format	1:200 / A1	<b>02</b>
Drawn / Checked	THN / OU, GLa	Planning
Approved	BB	
CAD Reference	1510_A_B3b_11_19.dgn	

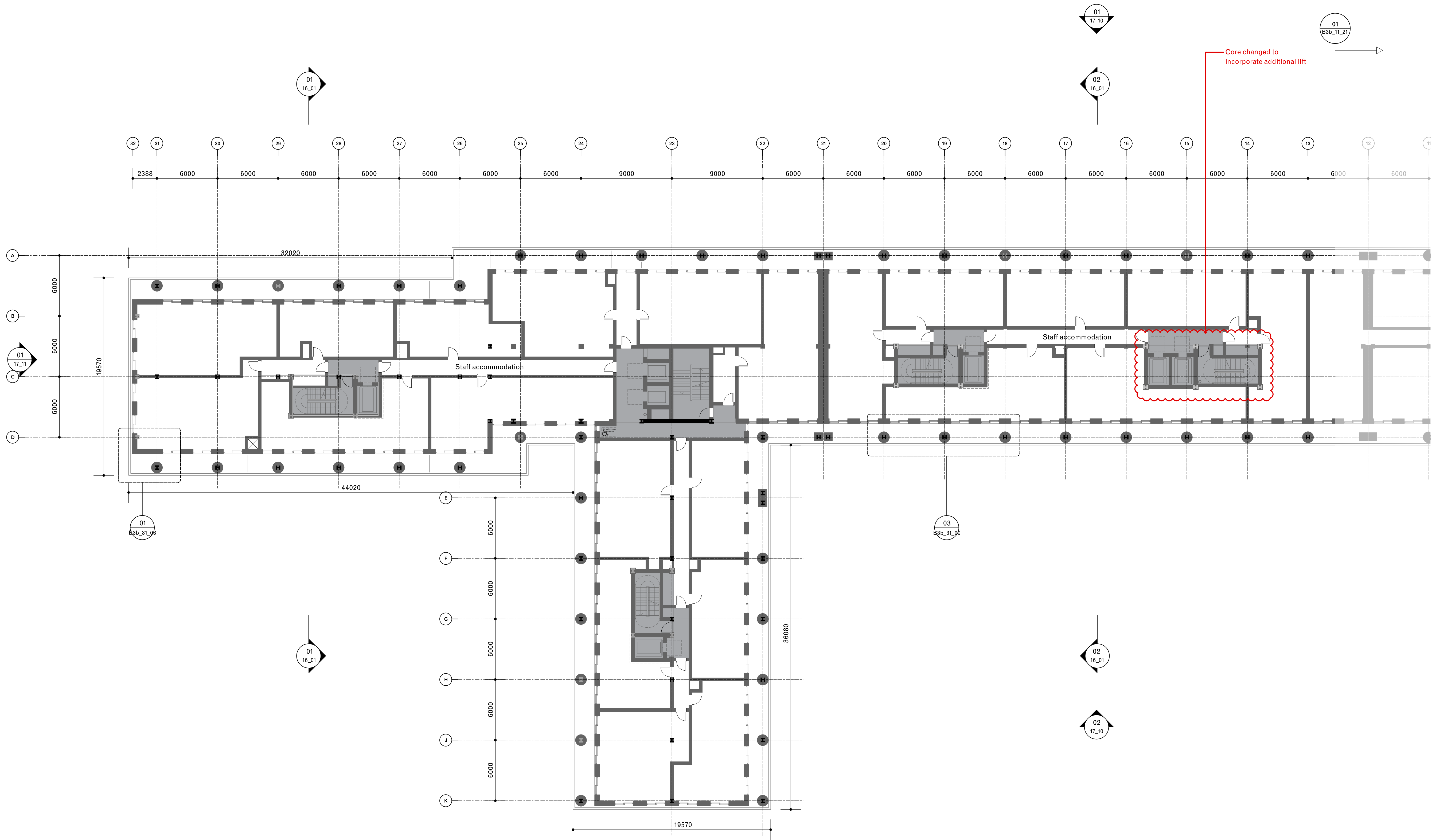

Note:  
Red line shows amendments made to the original 2021 application to ensure compliance with updated legislation, including the Building Safety Act 2022 and BS9991:2024, as presented at the Planning Inquiry.

General notes:  
Do not scale from drawings.  
Errors to be reported immediately to the Architect.  
To be read in conjunction with all relevant Architects', Services and Structural Engineers' drawings.  
All existing site, tree and building information has been compiled from different sources.  
All dimensions to be checked on site.

- Existing
- Proposed
- Retained column
- New column

02	20/08/2023	Planning (addendum 3)	MY	GLa
01	15/11/2024	Planning (addendum)	YZ	GLa
Rev.	Date	Description	Drawn	Check

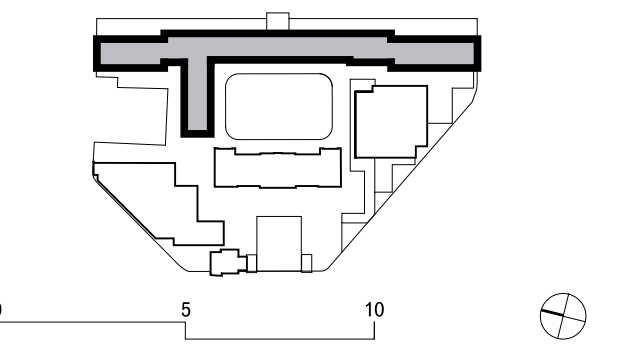

David Chipperfield Architects

C/O Fora, 9 Dallington Street  
London EC1V 9LN  
T +44 20 7620 4500  
www.davidchipperfield.com

Project  
**Royal Mint Court**  
Project number  
**1510**

Client  
**Chinese Embassy in the UK**

© David Chipperfield Architects Ltd.

Planning (addendum)

Drawing name  
Drawing number

Proposed fifth floor plan  
Embassy House  
North, sheet 1 of 2  
**B3b\_11\_20**

Date	16/05/2024	Revision
Scale / Format	1:200 / A1	<b>02</b>
Drawn / Checked	THN / OU, GLa	Planning
Approved	BB	
CAD Reference	1510_A_B3b_11_20.dgn	



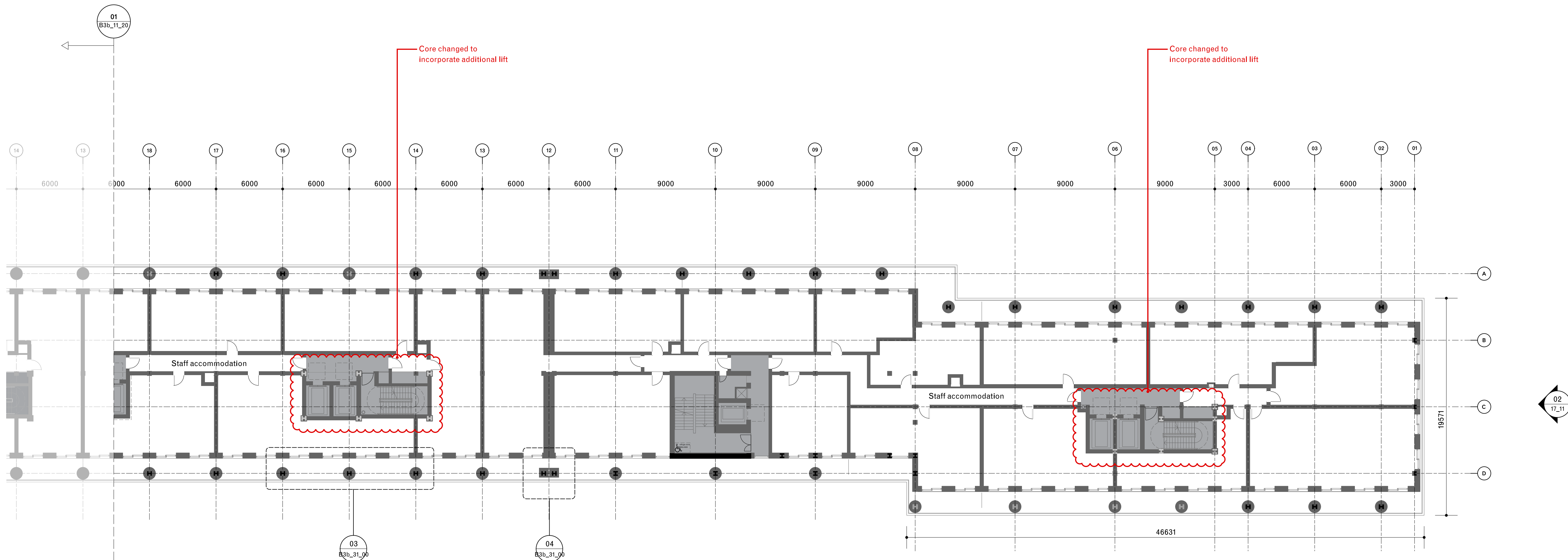

Note:  
Red line shows amendments made to the original 2021 application to ensure compliance with updated legislation, including the Building Safety Act 2022 and BS9991:2024, as presented at the Planning Inquiry.

General notes:  
Do not scale from drawings.  
Errors to be reported immediately to the Architect.  
To be read in conjunction with all relevant Architects', Services and Structural Engineers' drawings.  
All existing site, tree and building information has been compiled from different sources.  
All dimensions to be checked on site.

- Existing
- Proposed
- Retained column
- New column

02	20/08/2023	Planning (addendum 3)	MY	GLa
01	15/11/2024	Planning (addendum)	YZ	GLa
Rev.	Date	Description	Drawn	Check

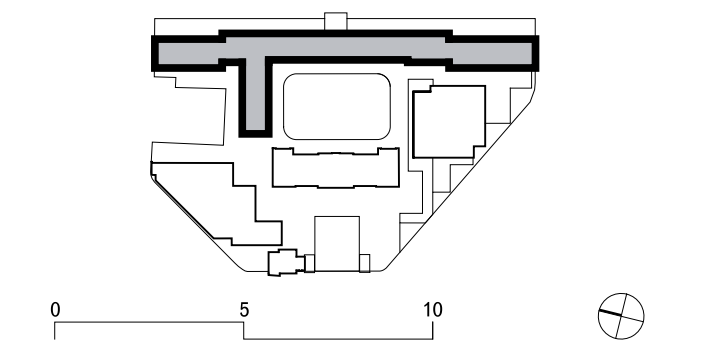

David Chipperfield Architects

C/O Fora, 9 Dallington Street  
London EC1V 0LN  
T +44 20 7600 4500  
www.davidchipperfield.com

Project  
**Royal Mint Court**

Project number  
**1510**

Client  
**Chinese Embassy in the UK**

© David Chipperfield Architects Ltd.

Planning (addendum)

Drawing name  
**Proposed fifth floor plan**

Drawing number  
**B3b\_11\_21**

**Embassy House**  
**South, sheet 2 of 2**

Date	16/05/2024	Revision
Scale / Format	1:200 / A1	<b>02</b>
Drawn / Checked	THN / OU, GLa	Planning
Approved	BB	
CAD Reference	1510_A_B3b_11_21.dgn	

01  
Proposed Fifth Floor Plan, South  
Scale 1:200

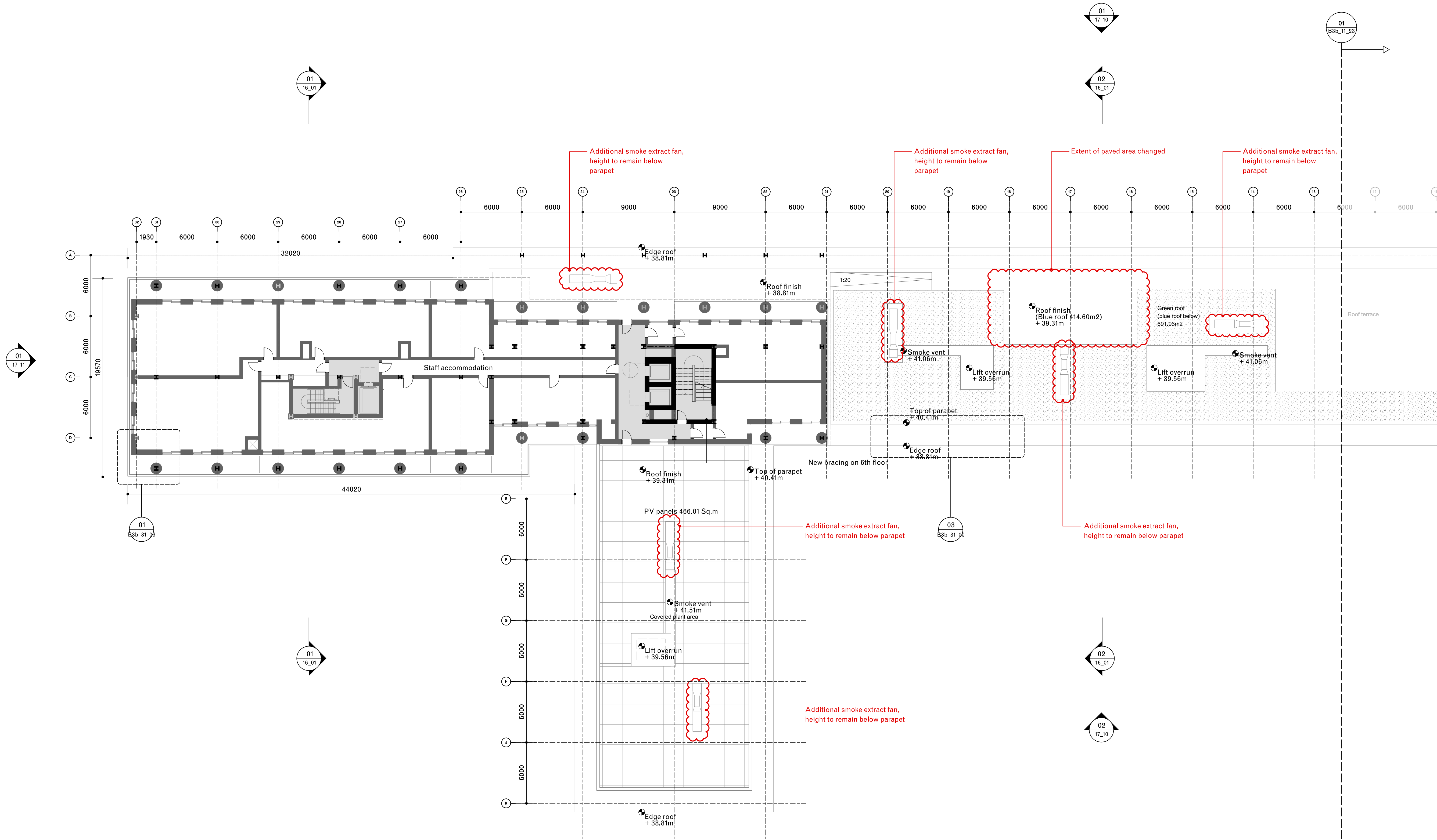

01  
Proposed Sixth Floor Plan, North  
Scale 1:200

Note:  
Red line shows amendments made to the original 2021 application to ensure compliance with updated legislation, including the Building Safety Act 2022 and BS9991:2024, as presented at the Planning Inquiry.

General notes:

Do not scale from drawings.  
Errors to be reported immediately to the Architect.  
To be read in conjunction with all relevant Architects', Services and Structural Engineers' drawings.  
All existing site, tree and building information has been compiled from different sources.  
All dimensions to be checked on site.

Existing  
Proposed  
Retained column  
New column

03	20/08/2025	Planning (addendum 3)	MY	GLA
02	31/01/2025	Planning (addendum 2)	MY	GLA
01	15/11/2024	Planning (addendum)	YZ	GLA
Rev.	Date	Description	Drawn	Check

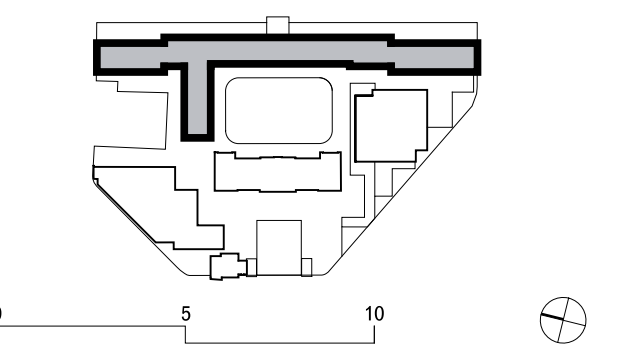

David Chipperfield Architects

C/O Fora, 9 Dallington Street  
London EC1V 6LN  
T +44 20 7620 4500  
www.davidchipperfield.com

Project  
**Royal Mint Court**  
Client  
**Chinese Embassy in the UK**

Project number  
**1510**

Planning (addendum)

Drawing name  
Drawing number

Proposed sixth floor plan  
Embassy House  
North, sheet 1 of 2  
**B3b\_11\_22**

Date	16/05/2024	Revision
Scale / Format	1:200 / A1	<b>03</b>
Drawn / Checked	THN / OU, GLA	Planning
Approved	BB	
CAD Reference	1510_A_B3b_11_22.dgn	

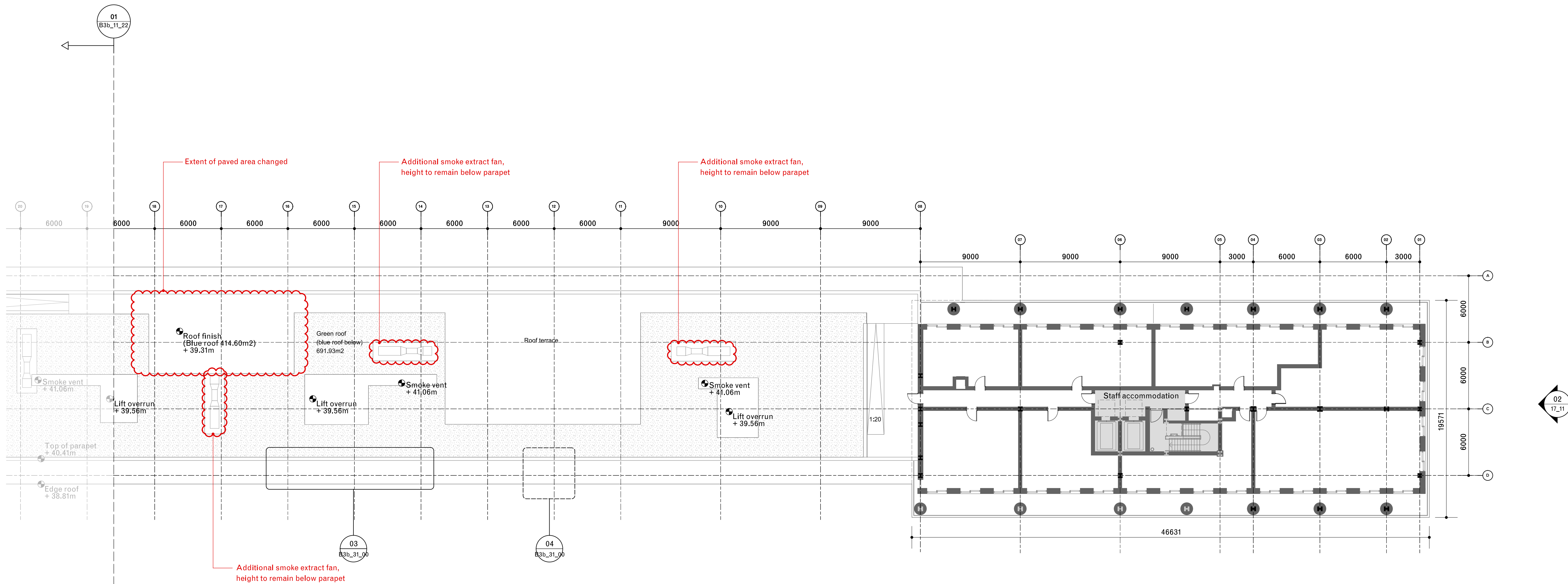

Note:  
Red line shows amendments made to the original 2021 application to ensure compliance with updated legislation, including the Building Safety Act 2022 and BS9991:2024, as presented at the Planning Inquiry.

General notes:  
Do not scale from drawings.  
Errors to be reported immediately to the Architect.  
To be read in conjunction with all relevant Architects', Services and Structural Engineers' drawings.  
All existing site, tree and building information has been compiled from different sources.  
All dimensions to be checked on site.

Existing  
Proposed  
Retained column  
New column

03	20/08/2025	Planning (addendum 3)	MY	GLa
02	31/01/2025	Planning (addendum 2)	MY	GLa
01	15/11/2024	Planning (addendum)	YZ	GLa
Rev.	Date	Description	Drawn	Check

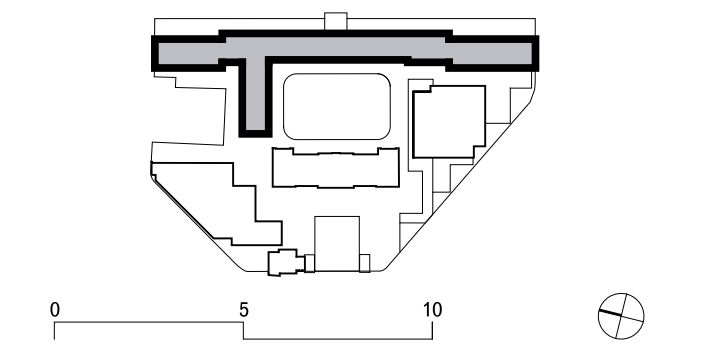

David Chipperfield Architects

C/O Fora, 9 Dallington Street  
London EC1V 6LN  
T +44 20 7600 4600  
www.davidchipperfield.com

Project  
**Royal Mint Court**  
Project number  
**1510**

Client  
**Chinese Embassy in the UK**

© David Chipperfield Architects Ltd.

Planning (addendum)

Drawing name  
Drawing number

Proposed sixth floor plan  
Embassy House  
South, sheet 2 of 2  
**B3b\_11\_23**

Date	16/05/2024	Revision
Scale / Format	1:200 / A1	<b>03</b>
Drawn / Checked	THN / OU, GLa	Planning
Approved	BB	
CAD Reference	1510_A_B3b_11_23.dgn	

01  
Proposed Sixth Floor Plan  
Scale 1:200





Drawing name		Drawing number	
Proposed seventh floor plan Embassy house North, sheet 1 of 2		<b>B3b_11_24</b>	
Date	16/05/2024	Revision	
Scale / Format	1:20 / A4		<b>03</b>
Drawn / Checked	YZ / OU, GLA	Planning	
Approved	<b>BB</b>		
CAD Reference	1510_A_B3b_11_24.dgn		



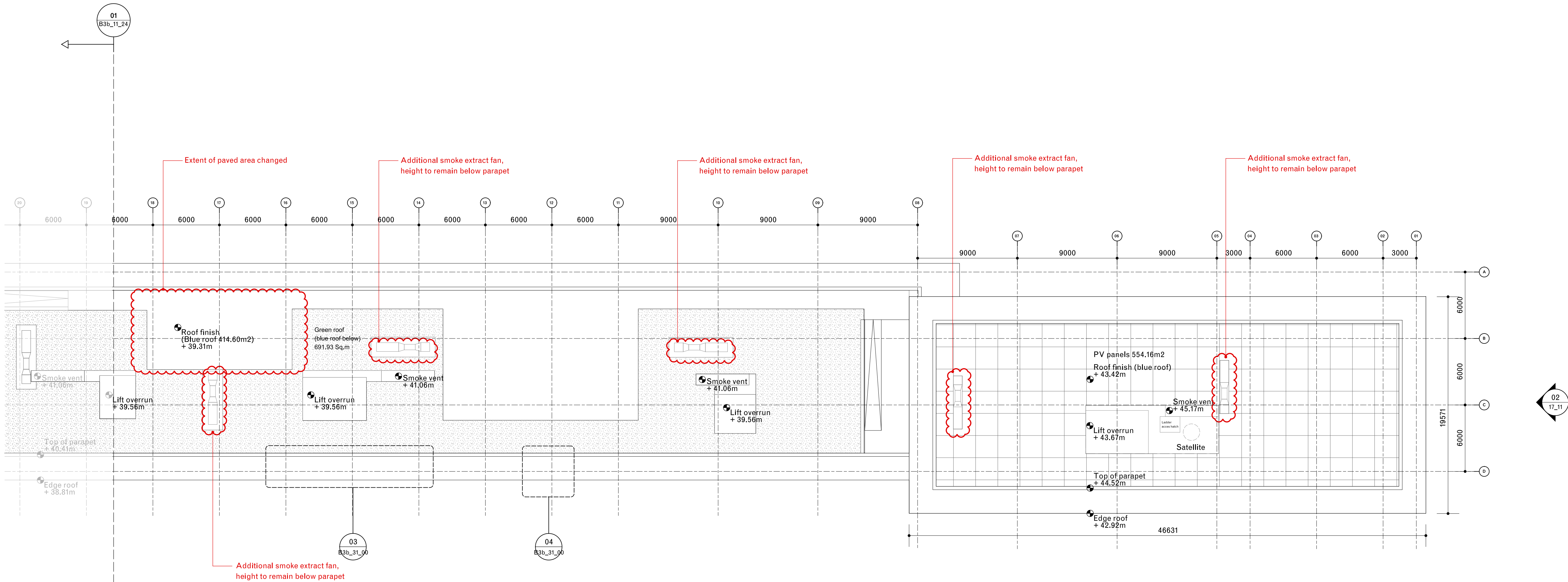

01  
Proposed Seventh Floor Plan  
Scale 1:200

Note:  
Red line shows amendments made to the original 2021 application to ensure compliance with updated legislation, including the Building Safety Act 2022 and BS9991:2024, as presented at the Planning Inquiry.

General notes:  
Do not scale from drawings.  
Errors to be reported immediately to the Architect.  
To be read in conjunction with all relevant Architects', Services and Structural Engineers' drawings.  
All existing site, tree and building information has been compiled from different sources.  
All dimensions to be checked on site.

Existing  
Proposed  
Retained column  
New column

03	20/08/2025	Planning (addendum 3)	MY	GLa
02	31/01/2025	Planning (addendum 2)	MY	GLa
01	15/11/2024	Planning (addendum)	YZ	GLa
Rev.	Date	Description	Drawn	Check

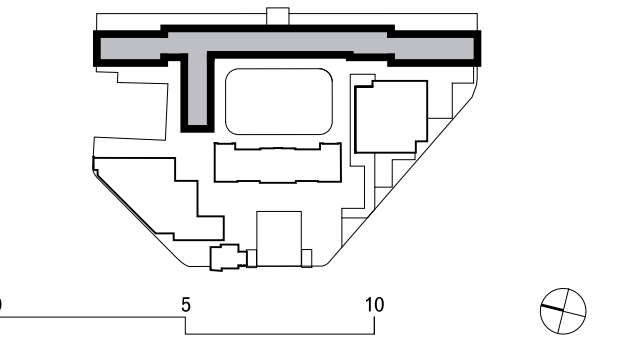

David Chipperfield Architects

C/O Fora, 9 Dallington Street  
London EC1V 6LN  
T +44 20 7600 4500  
www.davidchipperfield.com

Project  
**Royal Mint Court**  
Client  
**Chinese Embassy in the UK**

Project number  
**1510**

Planning (addendum)

Drawing name  
Proposed seventh floor plan  
Embassy house  
South, sheet 2 of 2

Drawing number  
**B3b\_11\_25**

Date	16/05/2024	Revision
Scale / Format	1:200 / A1	<b>03</b>
Drawn / Checked	YZ / OU, GLa	Planning
Approved	BB	
CAD Reference	1510_A_B3b_11_25.dgn	

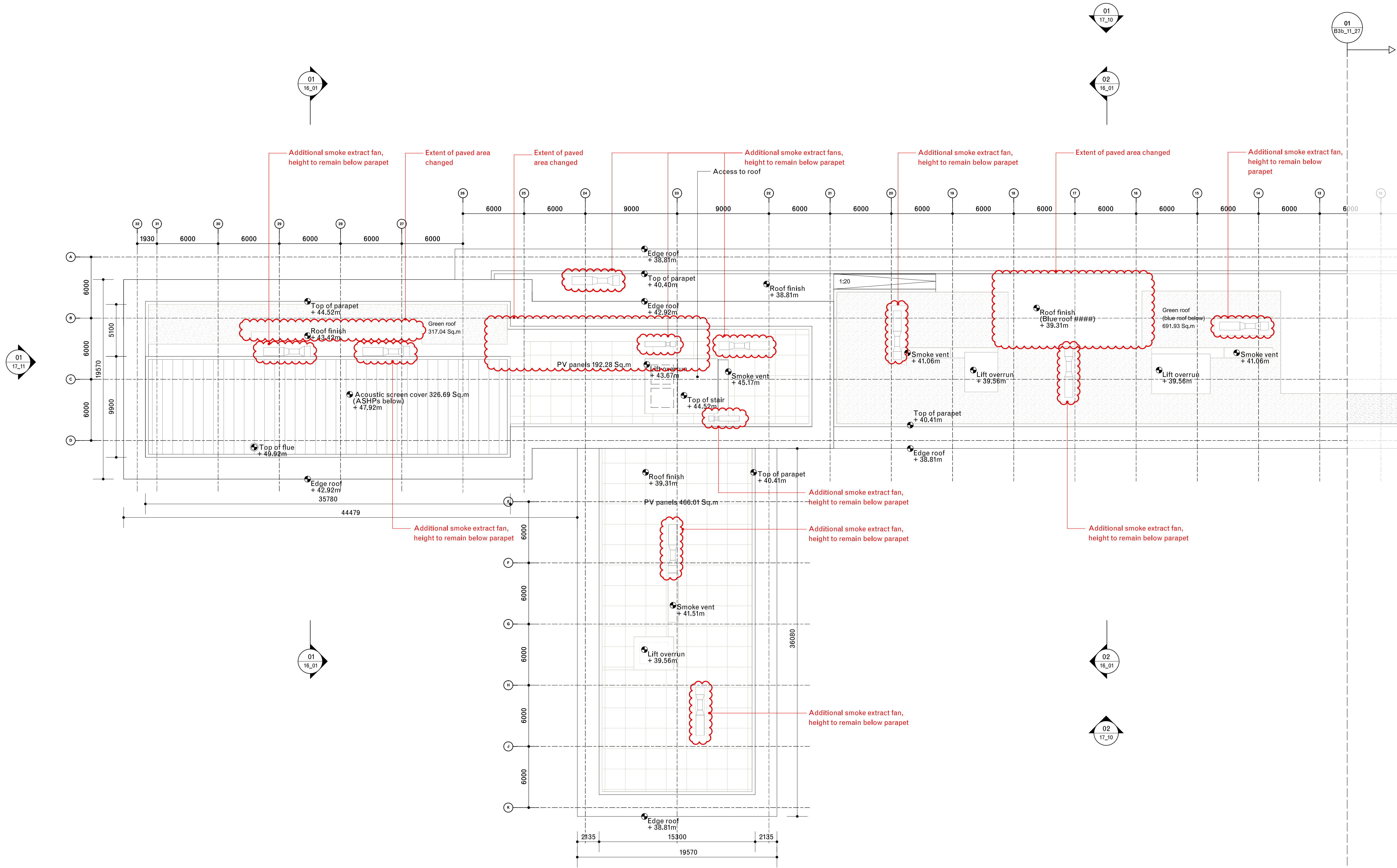

01  
Proposed Roof Plan  
Scale 1:200

Note:  
Red line shows amendments made to the original 2021 application to ensure compliance with updated legislation, including the Building Safety Act 2022 and BS9991:2024, as presented at the Planning Inquiry.

General notes:  
Do not scale from drawings.  
Errors to be reported immediately to the Architect.  
To be read in conjunction with all relevant Architects', Services and Structural Engineers' drawings.  
All existing site, tree and building information has been compiled from different sources.  
All dimensions to be checked on site.

Existing  
Proposed

03	20/08/2025	Planning (addendum 3)	MY	GLa
02	31/01/2025	Planning (addendum 2)	MY	GLa
01	15/11/2024	Planning (addendum)	YZ	GLa
Rev.	Date	Description	Drawn	Check

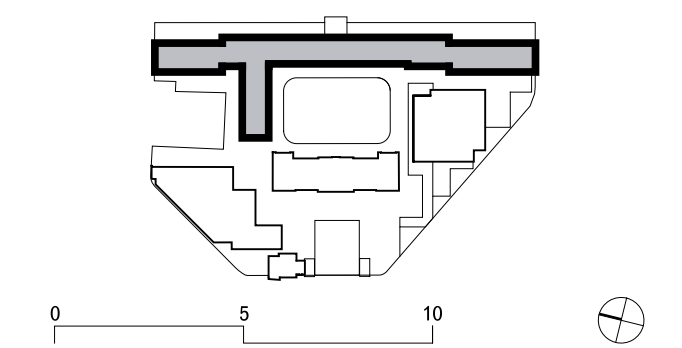

David Chipperfield Architects

C/O Fora, 9 Dallington Street  
London EC1V 6LN  
T +44 20 7620 4500  
www.davidchipperfield.com

Project  
**Royal Mint Court**  
Client  
**Chinese Embassy in the UK**

Project number  
**1510**  
Drawing name  
**Planning (addendum)**

Drawing name  
**Proposed roof plan  
Embassy House  
North, sheet 1 of 2**  
Drawing number  
**B3b\_11\_26**

Date	16/05/2024	Revision	03
Scale / Format	1:200 / A1	Planning	
Drawn / Checked	RPI / OU, GLa		
Approved	BB		
CAD Reference	1510_A_B3b_11_26.dgn		



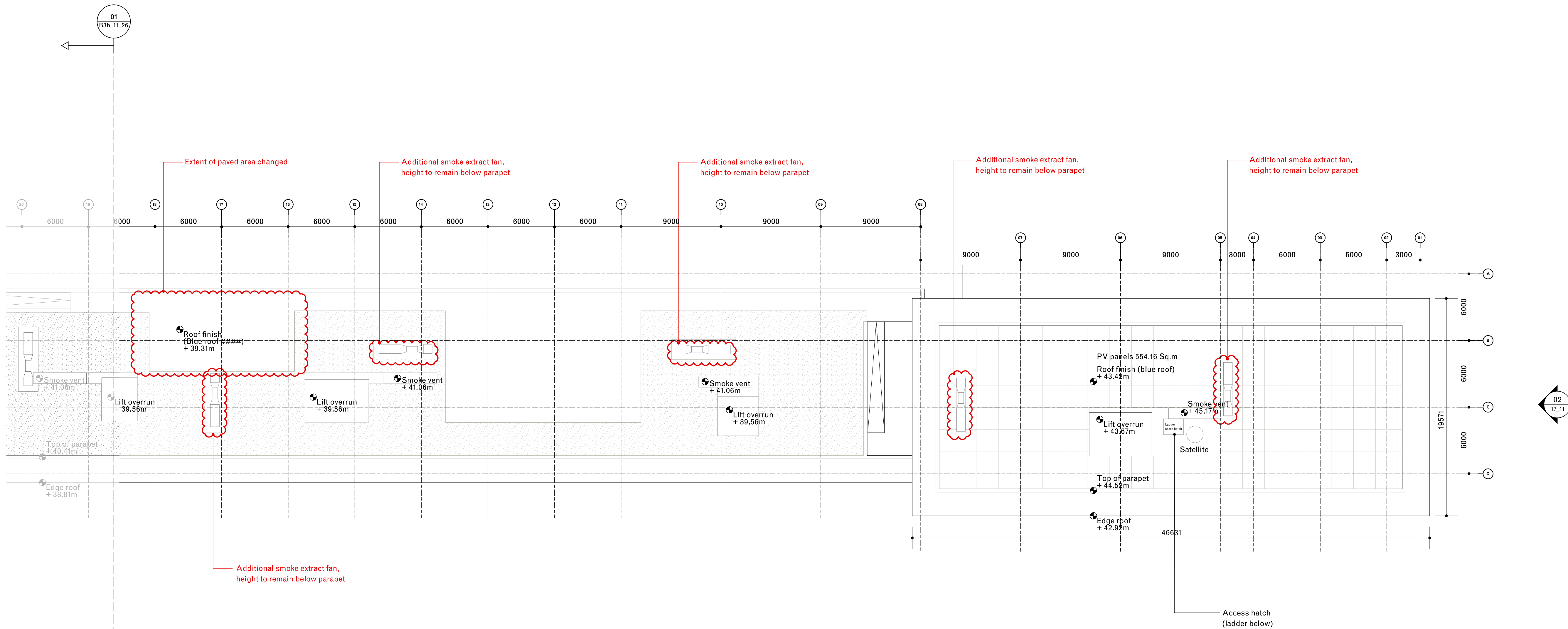

Note:  
Red line shows amendments made to the original 2021 application to ensure compliance with updated legislation, including the Building Safety Act 2022 and BS9991:2024, as presented at the Planning Inquiry.

General notes:  
Do not scale from drawings.  
Errors to be reported immediately to the Architect.  
To be read in conjunction with all relevant Architects', Services and Structural Engineers' drawings.  
All existing site, tree and building information has been compiled from different sources.  
All dimensions to be checked on site.

Existing  
Proposed

03	20/08/2025	Planning (addendum 3)	MY	GLa
02	31/01/2025	Planning (addendum 2)	MY	GLa
01	15/11/2024	Planning (addendum)	YZ	GLa
Rev.	Date	Description	Drawn	Check

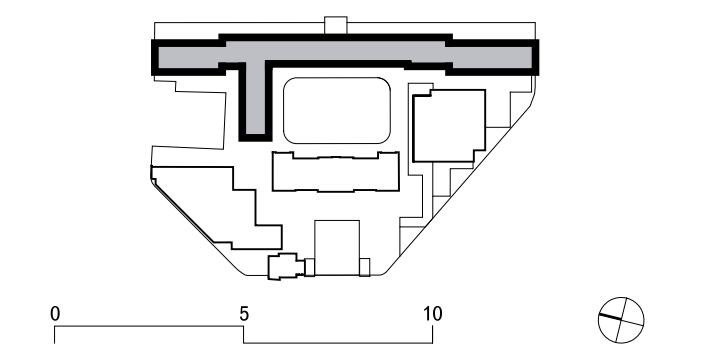

David Chipperfield Architects

C/O Fora, 9 Dallington Street  
London EC1V 6LN  
T +44 20 7600 4500  
www.davidchipperfield.com

Project  
**Royal Mint Court**  
Client  
**Chinese Embassy in the UK**

Project number  
**1510**  
Drawing name  
**Planning (addendum)**

Drawing number  
**B3b\_11\_27**  
Proposed roof plan  
Embassy House  
South, sheet 2 of 2

Date	16/05/2024	Revision
Scale / Format	1:200 / A1	<b>03</b>
Drawn / Checked	RPI / OU, GLa	Planning
Approved	BB	
CAD Reference	1510_A_B3b_11_27.dgn	

01  
Proposed Roof Plan, South  
Scale 1:200



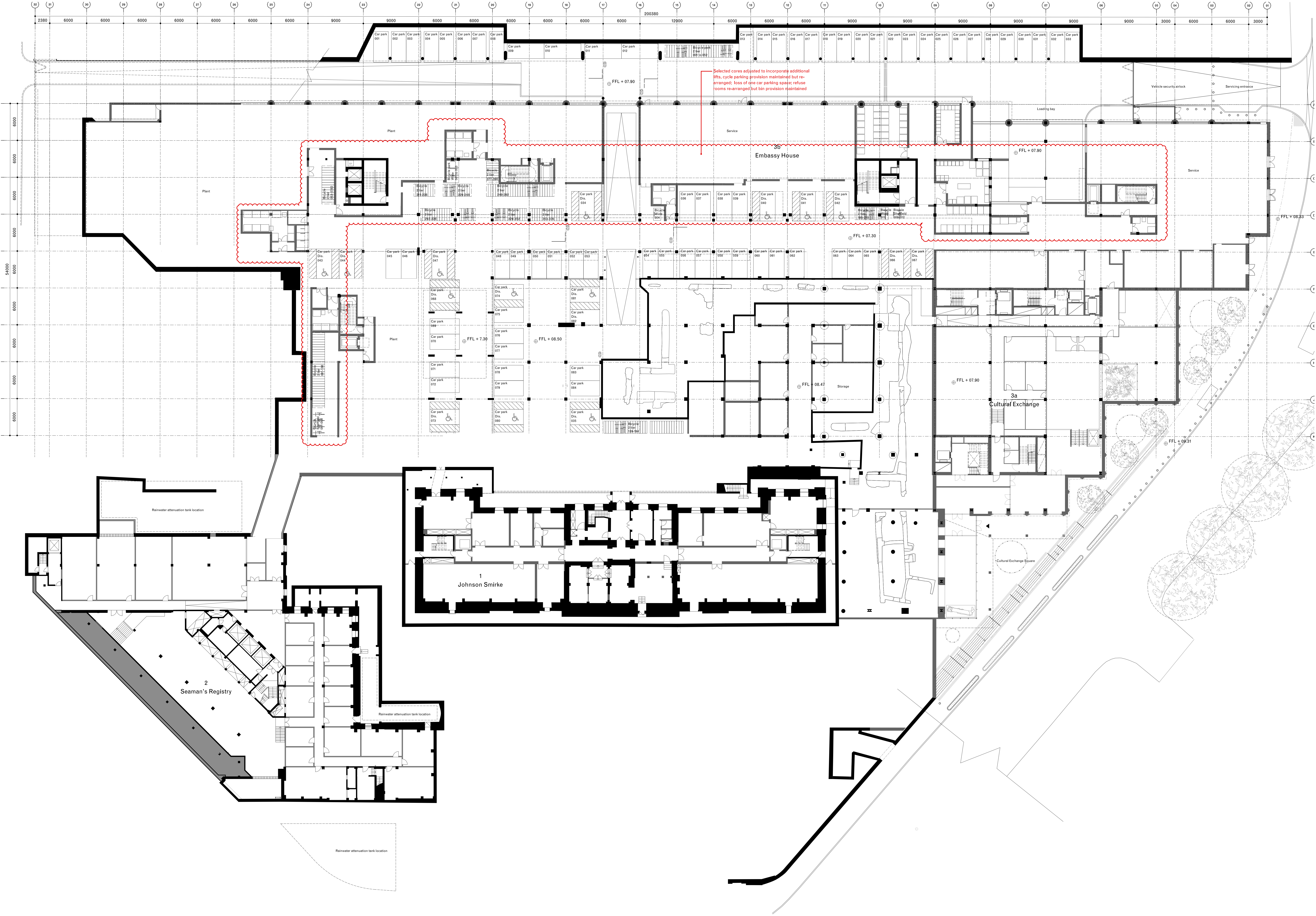

Note:  
Red line shows amendments made to the original 2021 application to ensure compliance with updated legislation, including the Building Safety Act 2022 and BS9997:2016 as presented at the Planning Inquiry.

Existing  
Proposed

General notes:  
Do not scale from drawings.  
Errors to be reported immediately to the Architect.  
To be read in conjunction with all relevant Architects', Services and Structural Engineers' drawings.  
All existing site, tree and building information has been compiled from different sources.  
All dimensions to be checked on site.

02	10/08/2023	Planning (addendum 3)	MY	GLA
03	15/12/2024	Planning (addendum)	YZ	GLA
Rev.	Date	Description	Drawn	Check

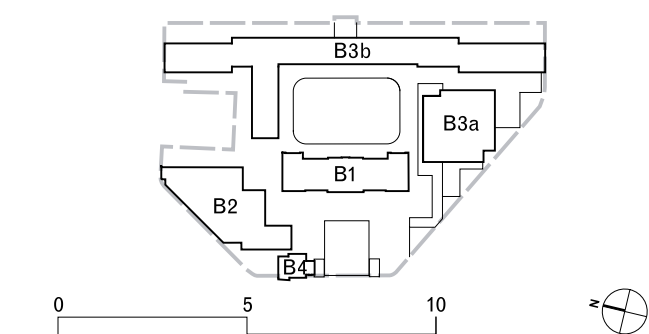

David Chipperfield Architects

C/O Fera, 9 Dallington Street  
London EC1V 8LN  
T +44 20 7635 4800  
www.davidchipperfield.com

Project  
Royal Mint Court

Project number  
1510

Client  
Chinese Embassy in the UK

© David Chipperfield Architects Ltd.

Planning (addendum)

Drawing name  
Masterplan

Drawing number  
B4-11\_09

Date  
16/05/2024

Scale / Format  
1:200 / A3

Drawn / Checked  
YZ/OJ/GLA

Approved  
BB

CAD Reference  
1510\_a\_b4-11\_09.dgn

Revision  
02

Planning



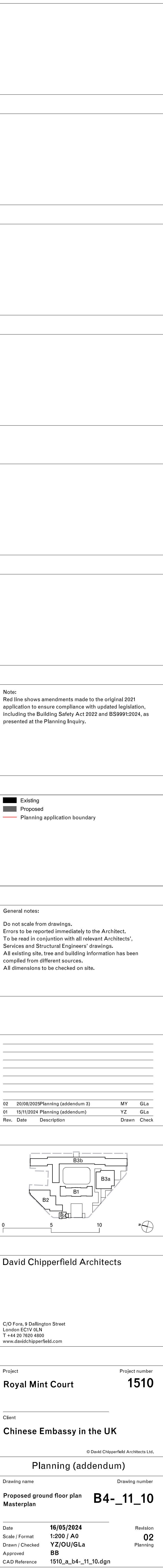



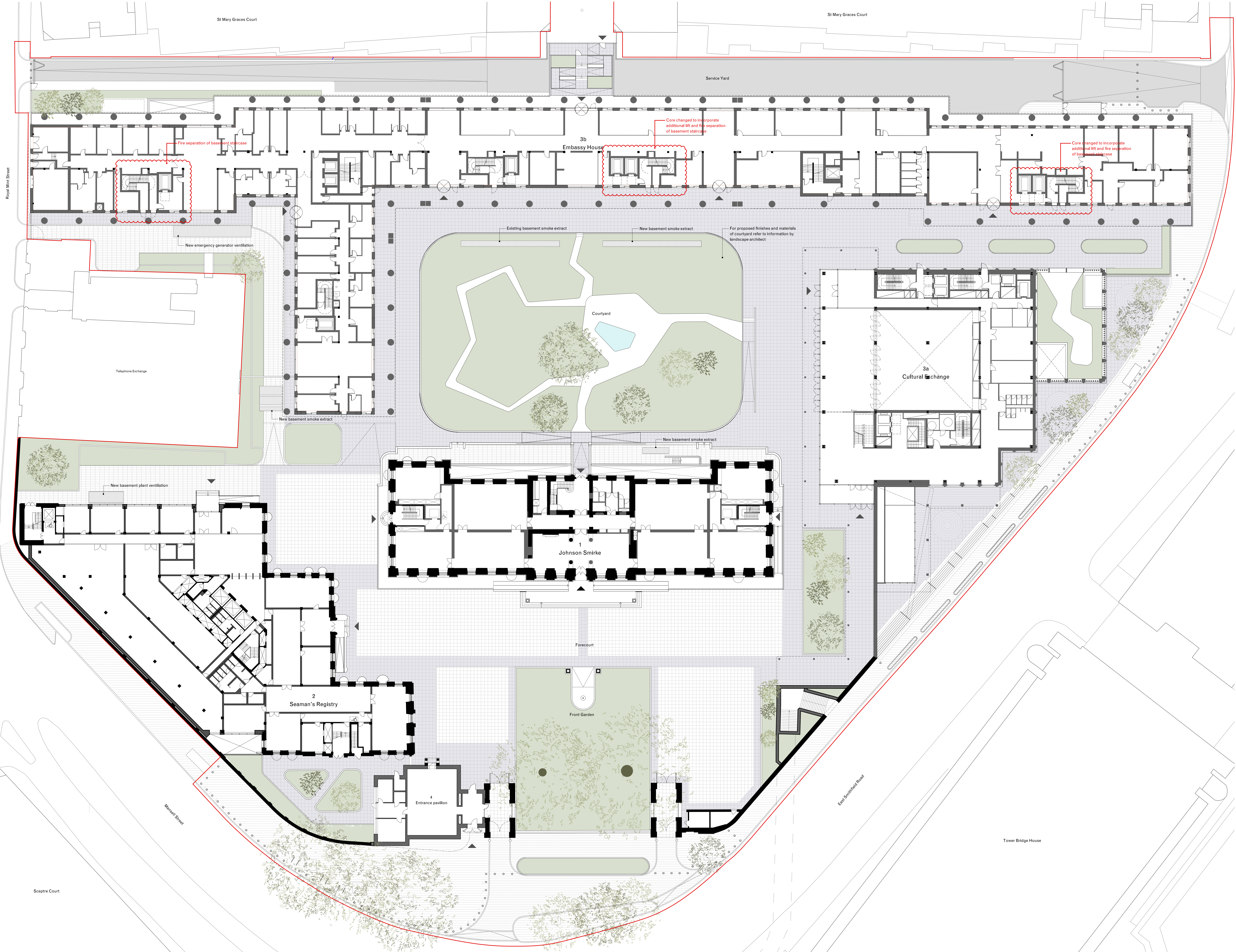

Notes:

Red line shows amendments made to the original 2021 application to ensure compliance with updated legislation, including the Building Safety Act 2022 and BS9997:2024, as presented at the Planning Inquiry.

General notes:

Do not scale from drawings.  
Errors to be reported immediately to the Architect.  
To be read in conjunction with all relevant Architects', Services and Structural Engineers' drawings.  
All existing site, tree and building information has been compiled from different sources.  
All dimensions to be checked on site.

02	10/05/2024	Planning (addendum 3)	MY	GLA
01	15/12/2024	Planning (addendum)	YZ	GLA
Rev.	Date	Description	Drawn	Check

David Chipperfield Architects

C/O Fera, 9 Dallingway Street  
London EC1V 8JH  
T +44 20 7635 4800  
www.davidchipperfield.com

Project	Royal Mint Court	Project number	1510
Client	Chinese Embassy in the UK		
Drawing name	Proposed paving plan Masterplan	Drawing number	B4-11_12
Date	16/05/2024	Revision	02
Scale / Format	1:200 / A3		
Drawn / Checked	YZ/OU/SLA	Planning	
Approved	BB		
CAD Reference	1510_a_b4-11_12.dgn		



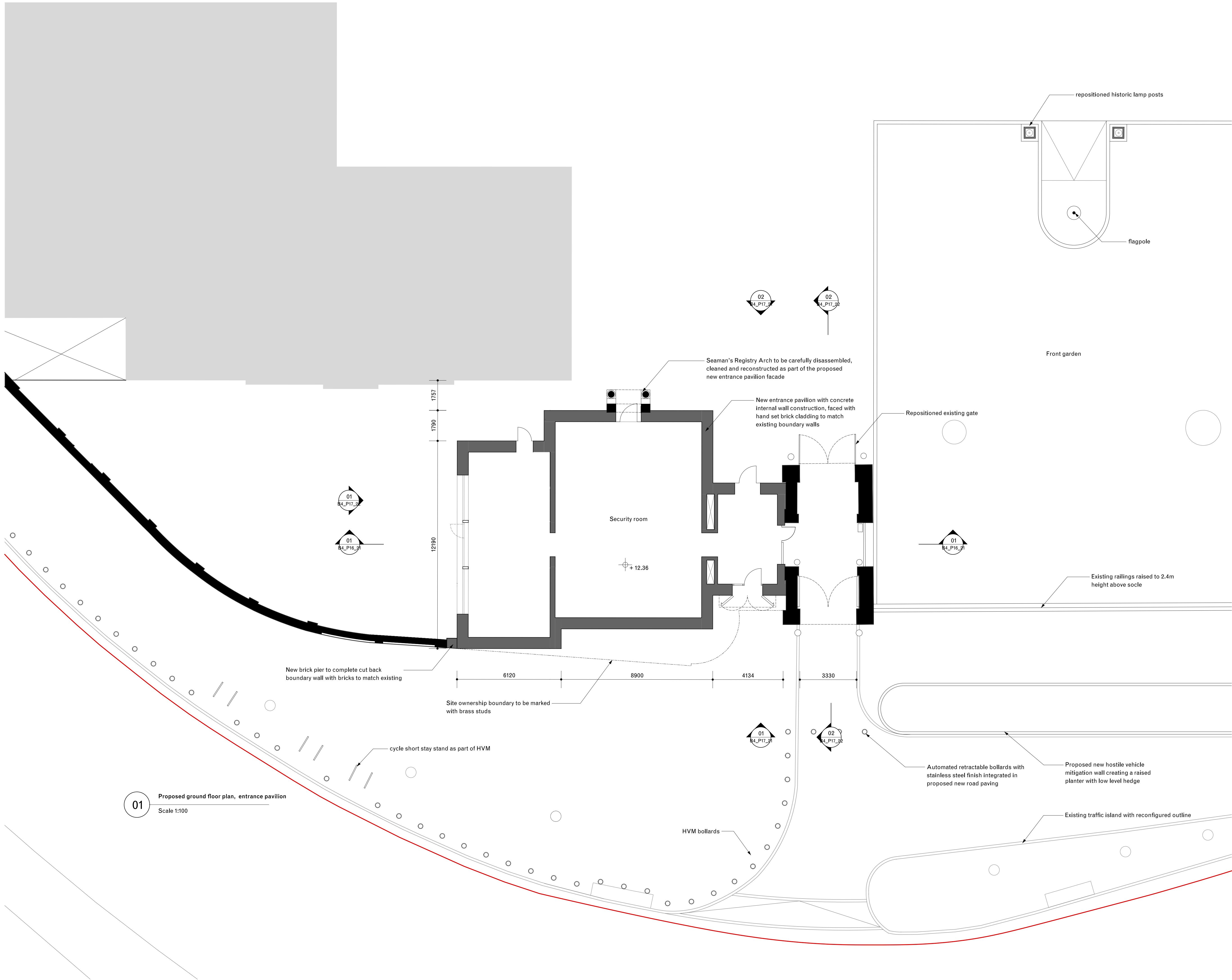

01 Proposed ground floor plan, entrance pavilion  
Scale 1:100

General notes:

Do not scale from drawings.  
Errors to be reported immediately to the Architect.  
To be read in conjunction with all relevant Architects',  
Services and Structural Engineers' drawings.  
All existing site, tree and building information has been compiled  
from different sources.  
All dimensions to be checked on site.

Existing  
Proposed  
Planning application boundary

Rev.	Date	Description	MY	GLa
01	20/08/2023	Planning (addendum 3)	MY	GLa

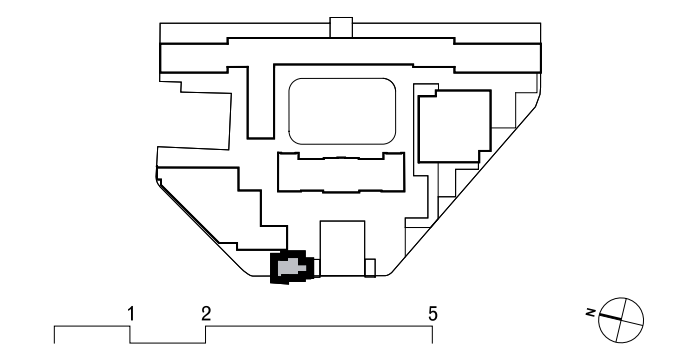

David Chipperfield Architects

C/O Fora, 8 Dallington Street  
London EC1V 6LN  
T +44 20 7600 4500  
www.davidchipperfield.com

Project  
**Royal Mint Court**  
Client  
**Chinese Embassy in the UK**

Project number  
**1510**  
Drawing name  
**Proposed ground floor plan, entrance pavilion**  
Drawing number  
**B4-\_P11\_21**

Date  
16/05/2024  
Scale / Format  
1:100 / A1  
Drawn / Checked  
YZ / GLa / OU  
Approved  
BB  
CAD Reference  
1510\_A-B4-\_P11\_21.dgn

Revision  
**01**  
Planning