Figure showing domestic and overseas sales and delivery of corrosive and bladed articles

Note: This diagram does not cover prohibited weapons (e.g. those covered by section 1 Restriction of Offensive Weapons Act 1959, section 141 Criminal Justice Act 1988) and exempted items (encased razor blades, folding pocket knife)

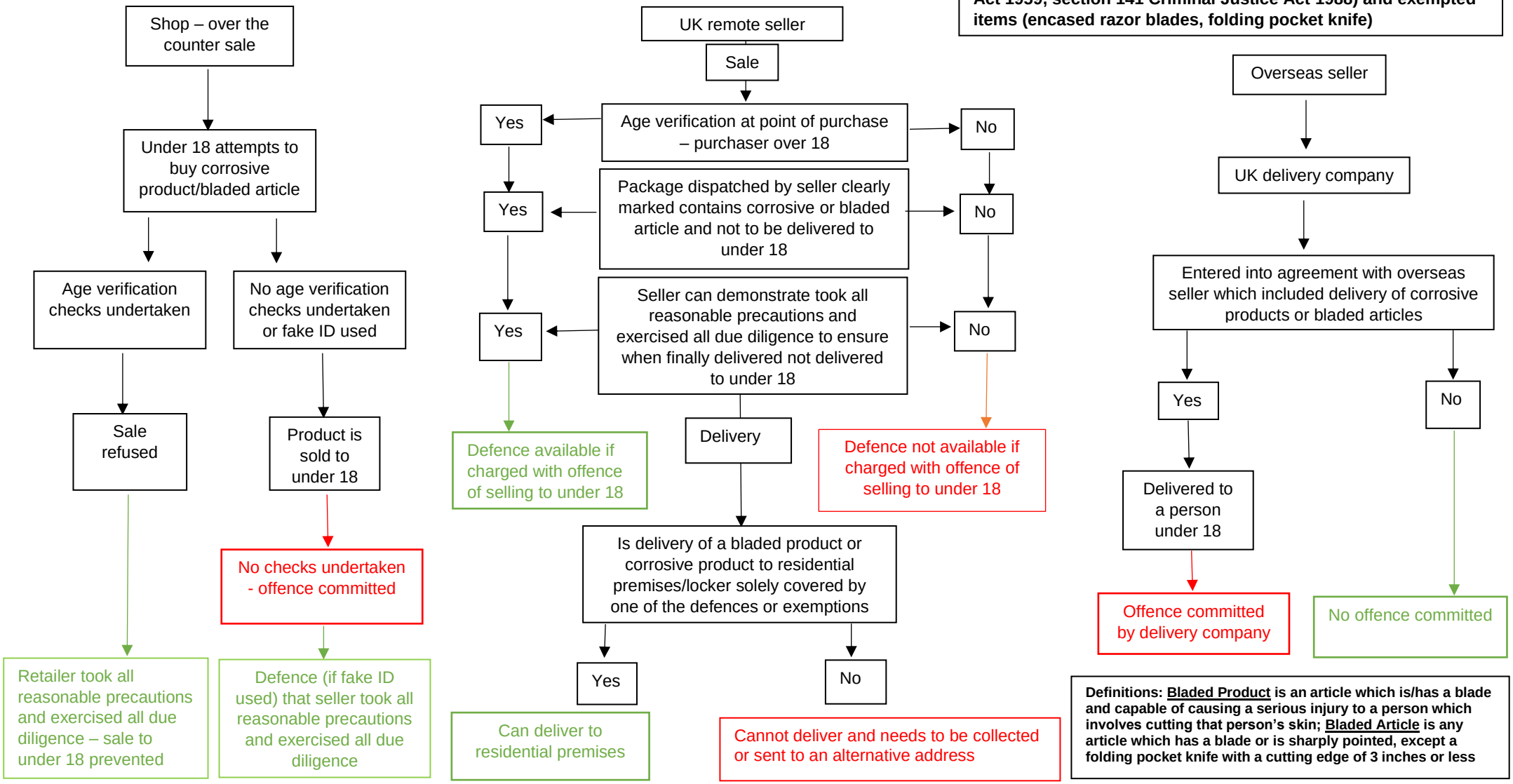

Definitions: <u>Bladed Product</u> is an article which is/has a blade and capable of causing a serious injury to a person which involves cutting that person's skin; <u>Bladed Article</u> is any article which has a blade or is sharply pointed, except a folding pocket knife with a cutting edge of 3 inches or less